Tioga County Polling Districts
Owego 1,2,3,18

Tioga County Board of Elections
Bernadette Toombs & James Wahls
1062 State Route 38, Owego,New York 13827
Ph: (607) 687-8261

Map Publication Date:
March 2019

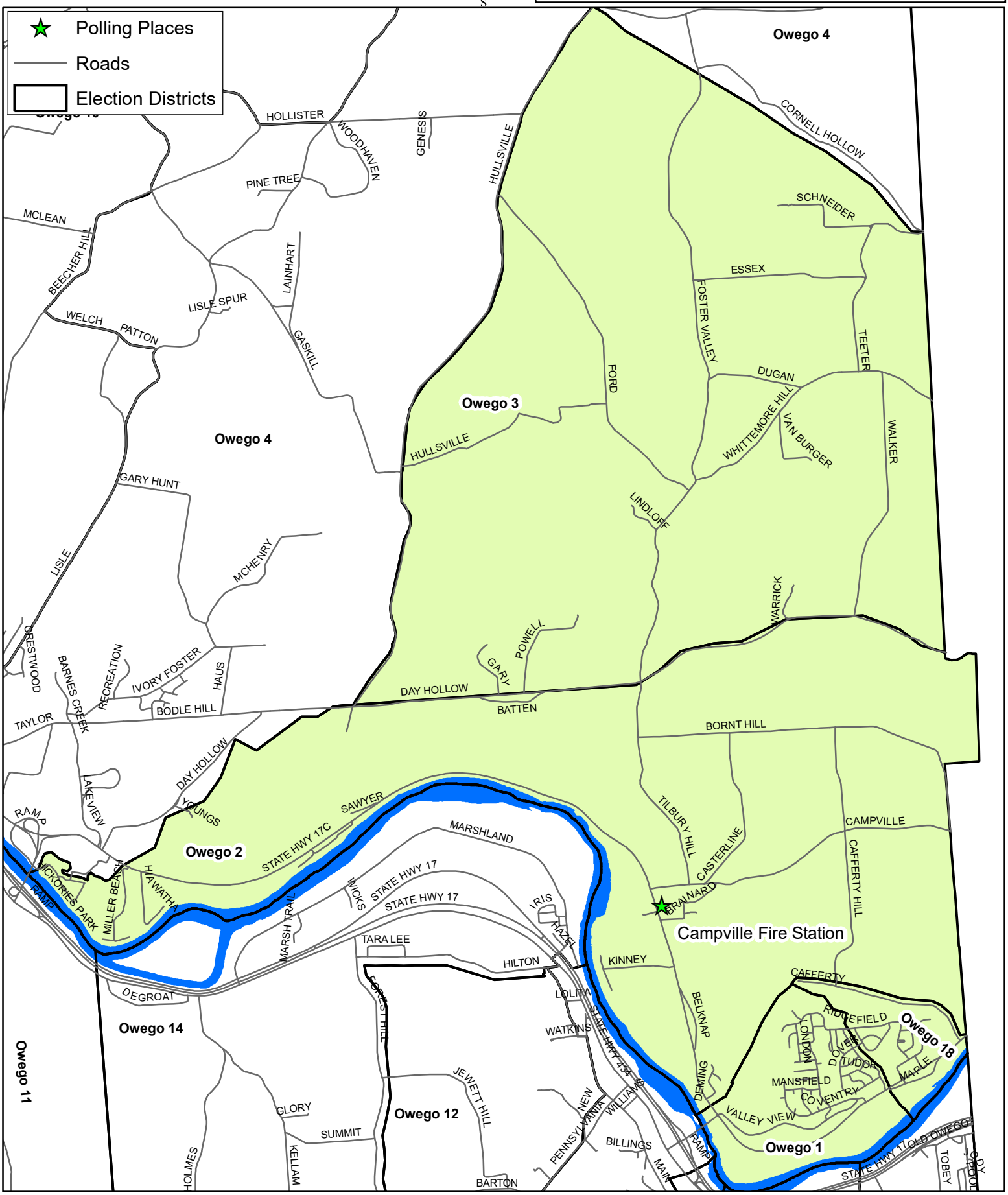

Tioga County makes no representations or warranties as to the accuracy or reliability of any information, resources or data provided, produced, compiled or otherwise utilized by any person, corporation or entity for any purpose whatsoever.
The user or any third party may not rely upon the accuracy or reliability of such information, resources or data.
Any user or third party assumes all risks and liability in the utilization of any information, resources or data.